B4098O

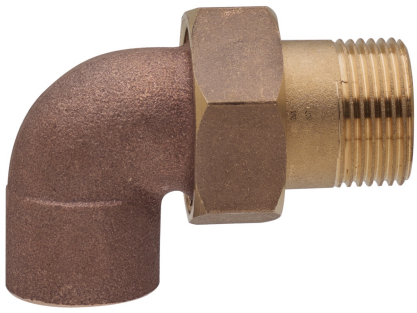

Codo 90° 3 piezas H/rosca macho + junta.

Especificaciones técnicas

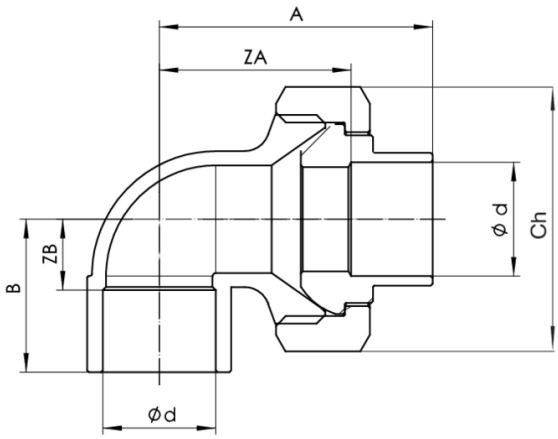

ØD X R	BAG	MASTER BOX	CÓDIGO	A	B	ZA	ZB	I	CH
28 x 1"	5	30	B4098OB01028000	69,2	35,4	56,5	16,4	12,7	46

Aplicaciones