

## OT6090

Codo mixto H/rosca hembra.

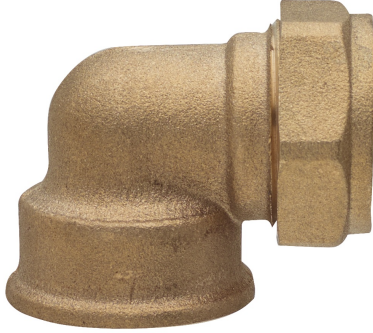

### Especificaciones técnicas

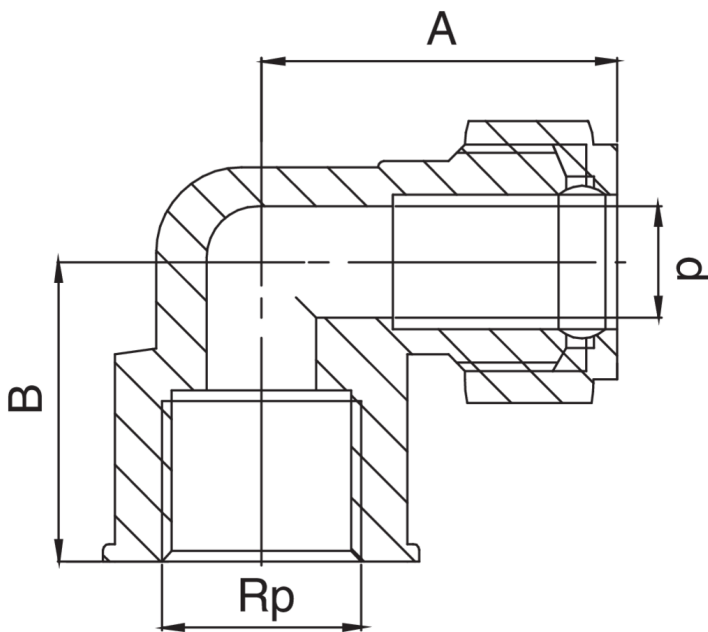

D X RP	BAG	MASTER BOX	CÓDIGO	A	B
10 x 3/8"	10	100	OT6090A38010000	26,5	23
12 x 3/8"	10	250	OT6090A38012000	26,5	23
12 x 1/2"	10	100	OT6090A12012000	28,5	24
14 x 1/2"	10	100	OT6090A12014000	29	26
15 x 1/2"	10	100	OT6090A12015000	29,5	26
16 x 1/2"	10	100	OT6090A12016000	29,5	26
18 x 1/2"	10	100	OT6090A12018000	31	28
18 x 3/4"	10	100	OT6090A34018000	34	30
22 x 3/4"	10	100	OT6090A34022000	34	30,5
22 x 1"	10	50	OT6090B01022000	38	36
28 x 1"	10	50	OT6090B01028000	42	35

## Aplicaciones



DRINKING  
WATER



HEATING



HVAC



GAS



COMPRESSED  
AIR



SOLAR