frabo POLAR

5P5001

Curva 90° maschio-femmina.

NEW

Specifiche tecniche

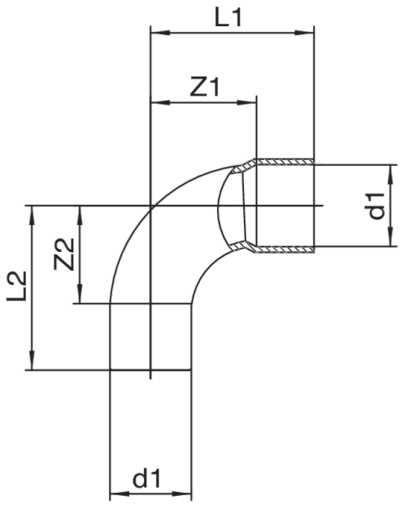

D1	BAG	MASTER BOX	CODICE	L1	Z1	L2	Z2
3/8"	10	500	5P5001A38A38000	20,5	12,5	22,5	12,5
1/2"	10	300	5P5001A12A12000	26	16	28,5	16,5
5/8"	5	250	5P5001A58A58000	31,5	20,5	33,5	20,5
3/4"	5	250	5P5001A34A34000	38,5	25	38,5	23
7/8"	5	125	5P5001A78A78000	45,5	29	47,5	29
1"1/8	5	60	5P5001B18B18000	59,5	43	57,5	37
1"3/8	5	25	5P5001B38B38000	74,50	52,5	76,5	52,5
1"5/8	1	20	5P5001B58B58000	84	62	86	62
2"1/8	1	12	5P5001C18C18000	122,5	94,5	124,5	94,5

Applicazioni